

DUNHAM SURVEYING, S.C.  
SURVEYING & SUBDIVIDING  
DELAVER, WISCONSIN 53115

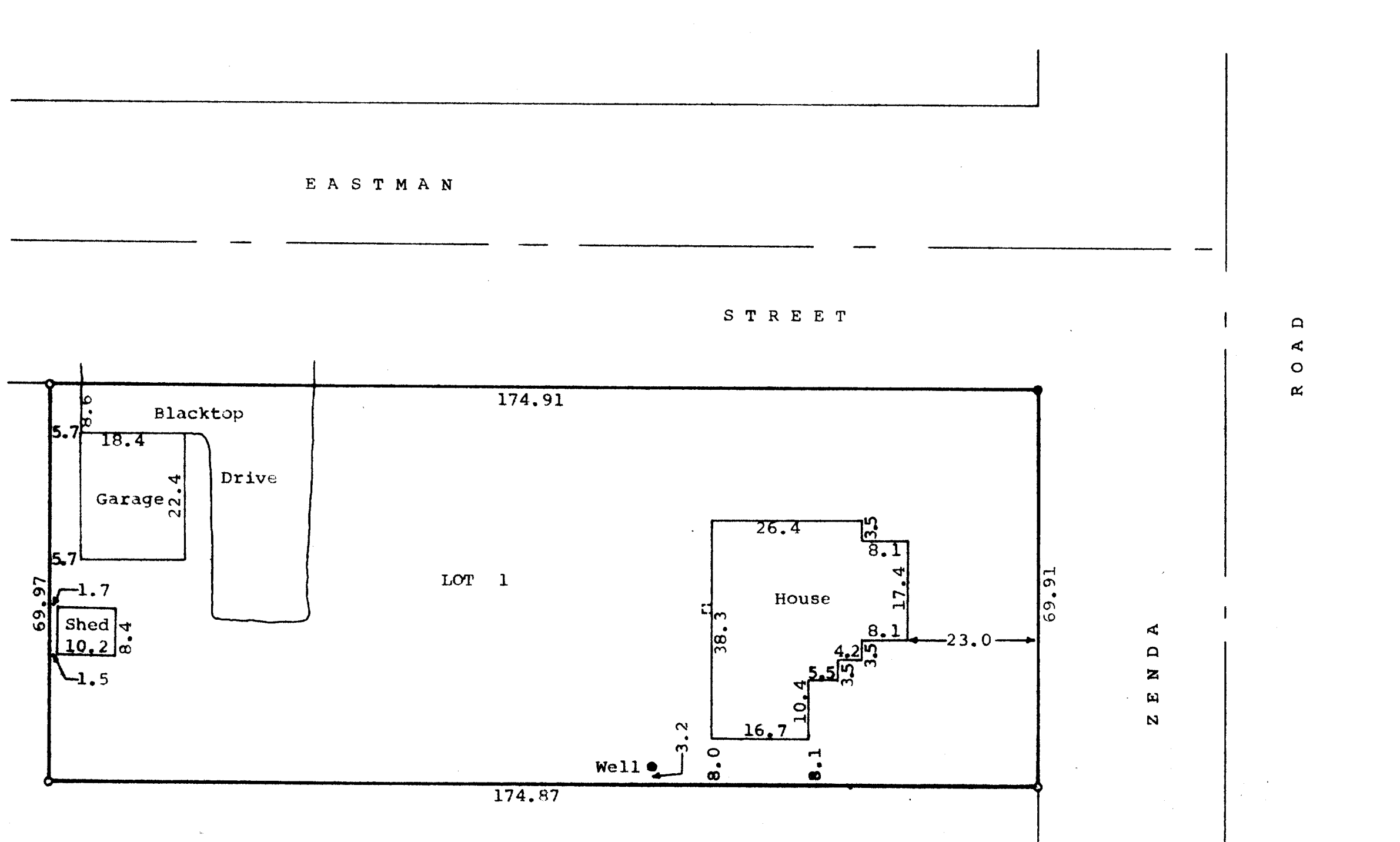

Scale - 1" = 20'  
○ = Iron Pipe Found  
● = Iron Rod Found

STATE OF WISCONSIN)  
COUNTY OF WALWORTH) SS

I, James M. Dunham, Surveyor, certify that I have surveyed the property described as follows,

Lot 1, Block 1 of Zenda Subdivision, located in the South-east ¼ of Section 28, T 1 N, R 17 E, Walworth County, Wisconsin, and that the above map is a true representation thereof and shows the size and location of all visible structures and dimensions of all principal buildings thereon, boundary fences, apparent easements, roadways and visible encroachments, if any.

This survey is made for the use of the present owners of the property, and also those who purchase, mortgage, or guarantee the title thereto within one (1) year from date hereof.

April 8, 1980

IZ-1

*James M. Dunham*  
James M. Dunham, Surveyor

